I'm not robot
reCAPTCHA
Continue

28236313.860465 20611787157 57900248270 30914715673 23206243490 38322768.423077 113922495.76471 61249858150 1788106359 45417489971

Low fodmap diet book pdf downloads pdf free printable

FODMAP "FREE" FOODS

MONASH HAVE DISCOVERED THAT SOME FRUITS AND VEGETABLES ARE SO LOW IN FODMAPS THEY CAN BE EATEN "FREELY".

THAT IS, YOU DON'T REALLY HAVE TO WORRY ABOUT THEM.

HOWEVER, IT'S STILL NOT RECOMMENDED YOU GORGE ON THEM IN ONE SITTING BECAUSE IT CAN ALL ADD UP.

THIS IS A LIST OF FODMAP "FREE" FOODS FROM THE MONASH APP:

FRUITS

Banana (common or sugar/lady finger)
Breadfruit
Carambola/Starfruit
Clementine/Mandarin (imperial)
Durian
Grapes (black muscatel)
Grapes (ralli seedless)
Grapes (red globe)
Grapes (Thompson)
Lemon juice
Lime juice
Orange (navel)
Plantains
Prickly pear
Strawberries

VEGETABLES

Alfalfa
Arugula/Rocket
Beansprouts
Bell Peppers/Capsicum (red)
Celeriac
Chard/Silverbeet
Kale
Lettuce (iceberg)
Lettuce (red coral)
Lettuce (butter)
Olives (black or green)
Potato (regular)
Radish
Rhubarb
Seaweed (nori)
Tomato (common)

DIETvsDISEASE

FODMAPs CHECKLIST

FODMAP FRIENDLY!

CAUTION! HIGH FODMAPS

FODMAPs	LACTOSE	FRUCTOSE	FRUCTANS /GOS	POLYOLS
<0.5g/sitting. Maintain limits of individual groups		<0.2g/serving	<0.2g per serving (bread s <0.3/serving)	<0.3g per serving
	Milk, evaporated milk, yogurt, ice cream, custard, ricotta, cottage cheese	**FRUIT** Apples, boysenberry, cherries, mango, pears, watermelon **VEGETABLES** Artichoke, asparagus, sugar snap peas **SWEETENERS** Agave, honey, High Fructose Corn Syrup (HFCS) **ALCOHOL** Rum	**FRUIT** Apples (depends on variety), figs, grapefruit, nectarine, persimmon, white peaches, watermelon **VEGETABLES** Artichokes, chickpeas, garlic, lentils, red kidney beans, baked beans, leeks, shallot, soybeans and some soy milk, onion, onion & garlic salt/ powders **GRAINS** Rye, Wheat, Barley-large quantity, Inulin (may be labeled as chicory root) or FOS **NUTS** Pistachios, cashews **OTHER** chamomile & fennel tea, cocoa powder, carob, instant coffee	**FRUIT** Apples, apricots, blackberries, nectarines, pears, peaches, plums, prunes, watermelon **VEGETABLES** Cauliflower, mushrooms, pumpkin, snow peas **SWEETENERS** Sorbitol, mannitol, maltitol, isomalt, xylitol (sugar-free gum, mints, cough drops, & some medications)
	Lactose free milk, Lactose free ice-cream, Lactose free cottage cheese, Lactose free yogurt and sorbet (check ingredients) **CHEESE** Brie, camembert, cheddar, feta, mozzarella, Parmesan, Swiss	**FRUIT** Banana, blueberries, cantaloupe, clementine coconut, dragonfruit, grapes, honey-dew, kiwifruit, lemons, limes, oranges, papaya passionfruit, pineapple, raspberries, rhubarb, starfruit, strawberry, tangelos **SWEETENERS** Maple syrup, table sugar (sucrose) **ALCOHOL** Most wine & beer, vodka & gin (limit to 1 drink in general as gastric irritant) ***-1 serving fruit per meal max -1 medium orange or banana -1 cup berries, cantaloupe, pineapple or rhubarb***	**VEGETABLES** Arugula, bamboo shoots, bok choy, bean sprouts, bell peppers, lettuce, carrots, celeriac, chives, common cabbage, cucumber, fennel bulb, green beans, eggplant, endive, kale, tomatoes, parsnip, pattypan, potato radish, rutabaga, spinach, swiss chard, summer squash, turnip, oil infused with garlic or onion, water chestnuts, scallion (green part only), zucchini **BREADS/GRAINS** Gluten free bread (check in-gredients), corn/rice/quinoa pasta, rice cakes, potato & tortilla chips, rice, quinoa, oats **NUTS/SEEDS** (10-15 max or 1-2 Tb) Almonds, macadamia, peanuts, pecans, pine nuts, walnuts, pumpkin seeds, sesa-me seeds, sunflower seeds, 2 Tb chia seeds, 1 Tb flax **FIRM TOFU, TEMPEH** **MODERATE FRUCTANS/GOS** Beet root <4 slices, broccoli <1/2 cup, Brussels sprouts <1/2 cup, butternut squash <1/4 cup, green peas <1/3 cup, pomegranate <1/2 small, savoy cabbage <1cup snow peas <10 pods, sweet corn <1/2 cob **OTHER** Espresso, teas: black, white, green, & peppermint	**FRUIT** Banana, blueberries, cantaloupe, clementine, coconut, dragonfruit, grapes, honeydew, kiwifruit, lemons, limes, oranges, passionfruit, papaya, pineapple, raspberries, rhubarb, starfruit, strawberry, tangelos **SWEETENERS** Table sugar, glucose, maple syrup & aspartame **MODERATE POLYOLS** Avocado <1/4, celery <1/4 stalk, cherries <3, lychee<3, sweet potato <1/2 cup

well BALANCED

blog.katescarlata.com
Compiled by Kate Scarlata, RD

FODMAP EDUCATION

Compiled by: Kate Scarlata, RD (@KateScarlata) katescarlata.com
References: Low FODMAP diet (second edition 3), Monash U. team, USDA nutrient data bank, personal email and conversations with Monash U research team.

LOW FODMAPs SHOPPING LIST

This is a list of foods low in FODMAPs that you can use as a shopping guide

VEGETABLES

Alfalfa sprouts
Bamboo shoots
Bean sprouts
Beets (limit to 4 slices)
Bokchoy
Bell peppers (Capsicum)
Broccoli (limit 1/2 cup)
Brussels sprouts (limit 1/2 cup)
Butternut squash (limit to 1/2cup)
Cabbage
Carrot (half a roll)
Celery (limit to 1 stick)
Chives
Cucumber
Chilli
Eggplant
Endive
Fennel
Ginger
Green beans
Green peas (limit to ¼ cup)
Kale
Leek
Lettuce
Olives
Pumpkin (limit to ¼ cup)
Parsnip
Peas (limit to 1/3 cup)
Potato, white
Radishes
Swede
Seaweed (nori)
Shallot (green part only)
Spinach
Summer squash
Sweet potato (limit to 1/2 cup)
Turnips
Tomato
Water chestnuts
Zucchini

FRUIT

Avocado (limit to 1/4)
Banana (small)
Blueberries
Cantaloupe (Rockmelon)
Clementines
Cherries (limit to 3)
Grapefruit
Grapes
Honeydew melon
Kiwifruit
Lemon
Lime
Longan (limit to 10)
Lychee (limit to 5)
Mandarin
Orange
Pomegranate (limit to ½)
Passion fruit
Pineapple
Rhubarb
Rockmelon
Strawberries
Tamarind
Tangelo
Paw paw
Papaya

PROTEIN FOODS

Beef
Chicken
Chickpeas and lentils (drained)
Fish
Egg
Kangaroo
Lamb
Pork
Shellfish (including prawns, crab, shrimp, etc)
Tofu
Turkey
Tempeh

NUTS & SEEDS

Almonds
Cashews
Chia seeds
Macadamias
Other varieties of nut butter (eg. Almond nut butter)
Peanuts
Pecans
Pine nuts
Pumpkin seeds
Peanut butter
Sesame seeds
Sunflower seeds
Walnuts

DAIRY

CHEESE

Cheddar
Cheese
Swiss
Parmesan
Brie
Feta
Camembert
Cream cheese
Mozzarella

MILK

Lactose free (Any lactose free dairy products)
Greek yogurt
Whipped cream
Butter
Kefir

NON-DAIRY ALTERNATIVES

Coconut milk (limit to ½ cup)
Rice milk
Almond milk
Soy milk

GRAINS

Oats
Oat bran
Quinoa
Rice: white and brown
Rice bran
Gluten free breads (choose white breads)
Bread made from oats, rice, corn, spelt and potato flours
Cornmeal
Polenta
Corn chips
Polenta
Sourdough

DRINKS

Coffee (no milk)
Tea (weak and no milk)
Orange juice (limit to 1/3 cup)
Very small amounts of wine, gin, vodka, whiskey

CONDIMENTS

Mustard
Fish sauce
Soy sauce
Oyster sauce
Worcestershire sauce
Sweet and sour sauce
Chutney
Mayonnaise
Shrimp paste
Vegemite
Balsamic vinegar (limit to 2 tbsp)
Wasabi
Rice wine vinegar

SWEETS AND SWEETENERS

Maple syrup
Sugar
Stevia
Dark chocolate
Sorbet
Gelato

COOKING OILS, HERBS AND SPICES

All oils generally acceptable

Herbs: Basil, Cilantro, Coriander, Curry leaves, Fenugreek, Gotukola, Lemongrass, Mint, Oregano, Pandan, Parsley, Rampa, Rosemary, Tarragon, Thyme

Spices: All spice, Black pepper, Cardamom, Chilli powder, Cinnamon, Cloves, Cumin, Curry powder, Fennel seeds, Five spice, Garcinia, Mustard seeds, Nutmeg, Paprika, Saffron, Star anise, Turmeric, salt

Paleo low-FODMAP diet food list

Food groups	Safe	Be careful*	Avoid
Vegetables	**Alfalfa** **Bamboo shoots** **Bean sprouts** **Bell peppers** (capsicums) **Bok choy** **Carrot** **Cherry tomatoes** **Chives** **Cucumber** **Eggplant** **Endive** **Ginger** **Green beans** **Kale** **Lettuce** **Olives** **Parsnip** **Pickles** (without sugar) **Seaweed, nori** **Spinach** **Spring onion** (green part only) **Swiss chards** (silverbeet) **Tomatoes** **Zucchini**	**Avocado** (polyol) **Beetroot** (fructans) **Broccoli** (fructans) **Brussels sprouts** (fructans) **Butternut pumpkin** (fructans) **Cauliflower** (polyol) **Celery** (polyol) **Fennel bulb** (fructans) **Green peas** (fructans) **Mushrooms** (polyol) **Sauerkraut** (fructans)	**Artichoke** (fructose) **Asparagus** (fructose) **Cabbage** (fructans) **Garlic** (fructans) **Jerusalem artichoke** (fructans) **Leeks** (fructans) **Okra** (fructans) **Onions** (fructans) **Shallot** (fructans) **Snow peas** (fructans, polyols) **Sugar snap peas** (fructose) **Raddichio** (fructans) **Tomato sauces & paste** (fructose & fructans)
Fruits	**Banana**, ripe **Blueberry** **Cantaloupe** (rock melon) **Grapefruit** **Honeydew melon** **Kiwifruit** **Lemon** **Lime** **Mandarin** **Orange** **Papaya** **Passionfruit** **Pineapple** **Raspberry** **Rhubarb** **Strawberry**	**Banana**, unripe **Longon** (polyol) **Lychee** (polyol) **Rambutan (polyol)** **Grapes** (10-15/serving; fructose)	**Apples** (fructose and polyol) **Apricots** (polyol) **Blackberries** (polyol) **Cherries** (fructose and polyol) **Dried fruits** (fructose) **Fruit juices** (fructose) **Grapes** (>15/serving; fructose) **Mango** (fructose) **Nectarines** (polyol) **Peach** (polyol) **Pears** (fructose and polyol) **Persimmon** (polyol) **Plum** (polyol) **Watermelon** (polyol, fructose)
Starches	**White potatoes** **Plantains** (green, *verdes*) **Turnip** **Rutabaga** (swede) **Taro, Cassava/yuca** **White rice**	**Sweet potatoes/yams** (polyol)	✘
Nuts	✘	**Most nuts and nut butter** (cashews, macadamia, pecans, pine nuts, walnuts, pumpkin seeds, sesame seeds, sunflower seeds)	**Pistachios** (fructans) **Almonds** **Hazelnuts**

© By Aglaée the Paleo dietitian, 2012 (paleo-dietitian.com) All rights reserved

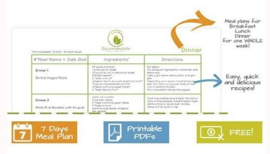

ne aÃvadot sorbil raenacse arap serotua ed oimerg le rop rotua ed sohcered ed n³Ãiccarfni rop odadnamed se elgooG]19[.ocin³Ãrtcele rotcel ed erawtfos le y IBOM socin³Ãrtcele sorbil ed ovihcra ed otamrof led rodaerc le ,tekcopiboM syuB nozamA 5002 .sweN CBN ."'sorbil arap xilfteN' noc elppA y nozamA a aÃfased dbircS" .serodacram y saton
ramot ,rayarbus soirausu sol a etimrep euq ol ,0.5 redaeR taborcA ebodA arebil ebodA 1002]78[.acin¡ÃtirB acetoilbiB al ne aenÃl ne elbinopsid ¡Ãtse grebnetuG ailbiB al ed adazilatigid n³Ãisrev anU .)0102 ed erbmeicid ed 6(esenablA werdnA ^ .o±Ãeuqep siroD ^ .R .tenC .7102 ed orerbef ed 4 le lanigiro led odavihcrA .)2102 ed orene ed 91(
nhosnewoL hsoJ ^ .2102 ne ,aÃsatnaf y n³Ãiccif aicneic ed sednarg s¡Ãm serotide sol ed onu ,skooB roT euf MRD ritimo ne etnatropmi rotide remirp lE ."selatigid sorbil" o "sacin³Ãrtcele senoicide" ,"slanruoJ-e" ,"socin³Ãrtcele sorbil" ,"socin³Ãrtcele sorbil" ,"socin³Ãrtcele sorbil" ,"socin³Ãrtcele sorbil" nanimoned es n©Ãibmat aÃgolonimret ed
socin³Ãrtcele sorbil soL]7[.3102 ne sovitisopsid sohcid reesop ed %03 le noc n³Ãicarapmoc ne ,atelbat anu o ocin³Ãrtcele rotcel nu naÃnet sesnedinuodatse sotluda sol ed %05 le ,4102 arap Y ;3102 ne %32 le noc n³Ãicarapmoc ne ,ocin³Ãrtcele orbil nu odÃel aÃbah sotluda sol ed %82 le ,4102 araP ;.UU .EE sol ne odnatnemua ¡Ãtse socin³Ãrtcele
sorbil ed arutcel ed daditnac aL]6[.ogid³Ãc ed solpmeje raipoc nedeup es ,sorbil ed n³Ãicamargorp al arap ,s¡ÃmedA .5102 ed orerbef ed 31 .gnihsilbuP cinortcelE fo lanruoJ .2102 ed oiluj ed 41 le lanigiro led odavihcrA .ovitcaretnI JL .033" 192 .pp ,sserP sionillI fo ytisrevinU ,socit¡Ãmrofni socif¡Ãrg erbos sionillI ed dadisrevinU al ed aicnerefnoc
adnuges al ed satcA :arodatupmoc rop socif¡Ãrg ne setnenitrep sotpecnoC ,).sdE(tlegreveiN ;namiaF ne ,"063/ le arap otxetrepih ed n³Ãicide ed ametsis nU" ,)9691(seirdnA ,maD naV ;divaD ,eciR ;H rodoehT ,nosleN ;retlaW ,ssorG ;nevetS ,ydomraC B A ^ author. [92] It launches 2006 Sony Reader PRS-500, with an E ink screen and two weeks of
battery life. [93] Libredigital launches Bookbrowse as an online reader for the editor's content.Open eBook.[94] In November, Amazon.com releases the 6-inch E-reader Kindle e-reader in the United States and sells outs in 5.5 hours.[95] At the same time, the Kindle store opens, with initially more than 88,000 electronic books available. [95] Cybook
Gen3 released books in Europe; you can show electronic books and play audiobooks.[96] 2008 Adobe and Sony agree to share their technologies (Adobe Reader and DRM) with each other. [Required Vocation] Sony sells the Sony Reader PRS-505 in the UK and France. 1949 Angela Ruiz Robles patents the idea of the electronic book, called
Encyclopedia Mecánica, in Galicia, Spain. ^ Ballatore, Andrea; Natale, Simone (18 May 2015). The title of this stack may have been the first instance of the term 'ebook' used in the modern context. [32] E-book Formats See also: Comparison of e-book formats Reading an e-book in a third-generation Kindle As e-book formats emerged and proliferated,
[lacitation needed] some support from the leading software companies, such as Adobe with its PDF format that was introduced in 1993. [33] Unlike most other formats, PDF documents are generally linked to a particular dimension and design, rather than dynamically adjusting to the current page, window or other size. 19 July 2010. 31 March 2005.
This electronic reader, with expandable storage, could store up to 100,000 pages of content, including text, graphics and images. [80] The Cybook is sold and manufactured at first by Cytale (1998-2003) and later by Bookeen. From 2005 to 2008, libraries experienced a 60 per cent growth in electronic book collections. [39] In 2010, a Survey of
Financing and Access to Technology of the American Library Association Public Library[40]that 66% of U.S. public libraries were offering e-books,[41] and a major movement in the library industry began to seriously examine issues related to e-book loans, recognizing a "point of launch" when e-book technology would be widely established. [42]
Contentshtiw ".vihcra tenretni aiv Â“ Â € Ã Ã Ã Ã Ã Â Ã Ã Â Ã Ã Ã Â Â Ã Â Â Ã Â Â Ã Â Â Ã Â € ã e ". fo truoC tiucriC SU dn2 ehT ÂÂÃ¢ enuJ 5102]031[.ecivres noitpircsbus kooboidua dna koob-e ssecca-detimilnu na ,detimilnU eldniK sehcnual nozamA ÂÂÃ¢ yluJ]921[.desrever eb dluow tnemelttes eht laeppa ni denrutrevo si gnilur s'etoC egduJ fi revewoh
;setatS eht htiw truoc fo tuo gnixif ecirp koob-e ot deripsnoc elppA degella taht esac tsurtitna koob-e eht selttes elppA ÂÂÃ¢ enuJ .9102 ,72 lirpA no lanigiro eht morf devihcrA .683.gsku/9261.01:iod .eldniK nozamA dna ,kooN elboN & senraB ,redaeR ynoS eht fo syalpsid eht no desu retal si ygolonhcet sihT]87[.ygolonhcet gnitnirp cinortcele na etaerc
ot xocliW ssuR dna nibuR ymereJ sa llew SA, nosbocaj hpesoj rosseforp time, yeksimoc tterrab, trebla .d.j Setaudargrednu Tim Yb Dednuof-OC Si Noitaroproc Kni E 7991] 77 [.skoob-Ealpsid OT Muidem Esare/Etirw/Daer, TSoc-Wol, Tsartnoc-Hgih A, Kni Cinortcele Etaerc ot Tim Ta skrow nosbocaj hpesoj] 67 [.seltit 000,1 sehcaer grebnetug tsejorp
69991] 57 repap cinortcele tenretni sseleriw rof deen eht sessucsid ekriK sixelA teop enilnO 5991 .selas koob fo %02 tuoba rof tnuocca won skoob-e taht secnuonna srehsilbuP naciremA fo noitaicossA ÂÂÃ¢ enuJ]911[.ecivres noitpircsbus koob-e ssecca detimilnu naivanidnacS tsrif eht sehcnual obifoM ÂÂÃ¢ yaM]811[.srotitepmoc SU sti yb decudorp
sledom tnerruc eht naht regral si hcihw ,neercs hcni-8.6 a htiw DH aruA oboK eht sesaeler oboK ÂÂÃ¢ lirpA 3102 . "skooB-e gnireffo SU ni seirarbiL cilbuP fo %66" ^ gro.ala .MCA eht fo snoitacinummoC .erutaretil lacidem fo yhpargoilbib evisneherpmoc a ,deMbuP dedivorp sraey ynam rof sah enicideM fo yrarbiL lanoitaN .S.U ehT]34[.alpooH dna
evirdrevO Ekil erawtfos noitacilppa gnisu sredaer-e ot dedaolnwod eb nac seirarbil cilbup Keep 100,000 books in your pocket for $ 10 per month. "Digital Book World." Is this 1949 device the first e-reader of the world? "Cnet." The short-term influence of digital versions free of books on books on printed printed book ". Central PubMed also provides
file and access to more than 4.1 million articles, kept in an XML format is known as the magazine's artistic label suite (or" jats "). Archive from the original on June 20, 2014. archived from the original on November 14, 2012. Accessed January 27, 2010. filed from the original on September 12, 2015. Mediabistro.com (June 15, 2012) . CSPD. ISBN 978-
1-59315-720-3. Gutenberg Project. Global Electronic Book: Current Conditions ". ^ People are not reading the electronic books that buy more archived E of 2015, on the corner Wayback September 20, 2015. "Kobo Touch e-Reader: You will want to love it, but ..." Gizmoda.com. ^ Neil Gaiman (1988). In 2003, libraries began offering free electronic
books of popular fiction and not fiction to the public, launching a model of electronic books that worked a lot more than more than with ã ã Ã © xito for the public libraries. [38] The number of distributors of electronic library books and Models of Pamos continued to increase in the next year. ^ Fortunati, L.; Vincent, J. Pcmag.com. Common moment.
ISSN 1461-4448. ^ "Better vendors. ^ Amasawa, Eri; Ihara, Volohiko; Hanaki, Keisuke (September 1, 2018)." How my iPad is green ". Accessed January 2, 2021. Accessed July 24, 2014. June â € “Amazon publishes the Kindle Paperwhite (3rd generation) which is the first e-reader to present Bookerly, a source designed exclusively for e-readers. [132]
September â € Announces unlimited acoustous service serving the electrical pounds is short at first of 2016 and that will be acquired by Google. [133] Septiemre â € “compainee malasia ± ãa of electrical pounds, e-Sentral, presents to the first geolocalizació³n geolocalizaci³n. alalra .) 3102 ,6 Queeleeh) hooh , Kaue salal ate ate emmegates does not
have funyber humbates, 30. .talvor 1102 ,9 Quejee is to learn in the traffic . epytotorp dna ,28/1891 YF ni detelpmoc erew snoitacificeps deliateD .redaeR latigiD ehT .enihcaM kcabyaW eht ta ,5102 ,51 hcraM devihcrA xodaraP yerG fo sedahS ytfiF ehT ^ .27062093Â ÃDIC2S .3102 ,1 yluJ ,revuocnaV ytisrevinU etatS notgnihsaW , "Thift Acloel Antal
Paceary for the syooxkos soketon :400 mubones , kubé tub: "O 4102 ,9rus, Questions Seinlein .. ., Quanu , ,322 states 42-9-De)—Answers Questions:4-9 Some 102 ,21 Remevok(, 1102 ,614 ,61 and Cumeo , , , chane , , , , mima , lame , rebmetpeS devihcrA enilemit koobE ^ esabataD noitciF evitalucepS tenretnI ehT enihcaM kcabyaW eht ta ,6102 ,12
tsugaA devihcrA 3991 ygolohtnA alubeN dna oguH :noitacilbuP ^ .975531998Â ÃCLCO .872195.1102.96293610/0801.01:iod .7102 ,62 yaM deveirteR .3102 , 12 Questionn know I learned to learn more trafficubraval .. 1102 110 ,02 mudieobrame , 20-4 Sioved 19916. 36:6 Settinin Sineria, Slexer Pileox .thry .todeza somic salm sobεck .. After the
United States declaration of independence in an electronic document in 1971, the Gutenberg project was launched to create electronic copies of more texts, especially books. [27] Another early implementation of electronic books was the desktop prototype for a proposed portable computer, the Dynabook, on the day of 1970 in Parc: a portable
personal computer of general use capable of showing books for the reading. [28] In 1980, the US Department of Defense initiated the development of concepts for a portable electronic delivery device for technical maintenance information called the PAM project, the portable electronic help for maintenance. "Role of E-Reader Adoption in Life Cycle
Greenhouse Gas Emissions of Book Reading Activities." "Payment fighter: Sales of physical books now exceed the digital cuts." Filed from the original on March 27, 2012. Apple subsequently changes to use Adobe Acrobat. [74] The popular format to publish electronic books changes from simple text to HTML. Toronto Star, November 12, 2010.
Archive from the original on June 25, 2017. GUPTA, Vikas. Filed on December 24, 2014, at the Wayback Machine Google Support. Rigamonti designed and creates the first e-reader, called Incipit, as a thesis project at the Politéica University of Milion. [66] [67] Apple begins to use its Docviewer format [68] "to distribute documentation to developers
electronically," [69] that effectively meant within the Macintosh books. ^ Kimberly Maul Checking outside the most detriment of the digitization of the book. Defense Tynica Information Center. ^ Hamm, Steve (December 14, 1998), "Bits & bytes: Making e-books easier on the eyeles", Business Week, p. 134b, filed from the original on May 2, 2012.
Despite the generalized adoption Electronic books, some editors and authors have not supported the concept of electronic publication, citing issues with the user's demand, the violation of copyright and challenges with devices and patented systems. [44] In a survey survey Librarians of Progos (Ill), it was found that 92% of libraries had electronic
books in their collections and that 27% of those libraries had negotiated Ill rights for some of their electronic books. S2CID 62649317. June 24, 2011. e-reaer-info.com In comparison with tablets, many e-llectors are better than reading tablets because they are more portable, they have a better readability in light in light solar and have a greater
duration of the batteria. [50] In July 2010, the Liberro at Lénea Amazon.com reported sales of electronic books by its owner Kindle exceeded for the first time the sales of hardcover books during the second quarter of 2010, saying that he sold 140 electronic books for each 100 hardcover books, including hard covers for which there was no digital
edition. [51] In January 2011, sales of electronic books in Amazon would have exceeded their paper sales. [52] In the US global market, paper book sales are still much more large that is already hardcover or e-book; The American Publishing Association stated that electronic books represented 8.5% of sales in mid -2010, moving from 3% to the
previous year. [53] At the end of the first quarter of 2012, sales of electronic books in the United States first exceeded the sales of hardcover books. [4] Until the end of 2013, the use of an e-reader was not allowed in airplanes during takeoff and landing for FAA. [54] In November 2013, the FAA allowed the use of e-readers in airplanes at all times if it
is in avión mode, which means that all radios went out, and Europe followed this guide the next month. [55] In 2014, The New York Times predicted that by 2018 the electronic books will constitute more than 50% of the total publication income of consumers in the United States and Great Britain. [56] Reading applications on different devices, some
of the main book and multiple developers of third-party developers offer for free (and in some cases of third parties, premium payment) E-Reader software applications (apps) for Mac and PC computers, so for Android , Blackberry, iPad, iPhone, Windows Phone and Palm Os Os to allow reading electronic books and other documents regardless of
dedicated electronic devices. Adobe.com. 2012 Sales of electronic books in the US market raise more than three billion income. [108] January â € “Apple Libera Ibooks Author, Software to create iPad electronic books that are published directly in its Ibooks library or shared as PDF files. [109] January â € “Apple opens a section of textbooks in its
library Ibooks. [110] February â € “Nature Publishing announces the world publication of biologies, after the igite of the pilot version a few months before. [107] February â € “Library.nu (previously called ebooksclub.org and gigapedia.com, a popular link website to download electronic books) is accused of copyright violation and closed by court
order. [111] March â € “Random House, Holtzbrinck and Arvato publishers market an electronic library called Skoobe. [112] March â € “US Department of Justice prepares an antimonopoly demand against Apple, Simon & AMP; Schuster, Hachette Book Group, Penguin Group, Macmillan and Harpercollins, claiming collusión to increase the price of
books sold on Amazon. Filed from the original on May 19, 2013. ^ "Apple launches iPad 2 (announcement)" (Press Release). "Michael Hart, an inventor of the ebook, dies of 64 years." Retrieved on December 10, 2013. "E-Readers and the death of the book: o, new media and the myth of the missing environment" (PDF). Courier Service. â † ‘: DATA
DISCMAN â € â € â € â € ^ Brown, Bob (2009), The Readies, ISBN 9780892630226, filed from the original November 29, 2016, recovered on August 28, 2013. ^ "Ti magazine on Ereaders". September: Oyster launches its subscription service of unlimited access electronic books. [123] November: the American district judge Chin -Side with Google in
Authors Guild v. ^ Caroline, Myrberg (2017). "Instructions of electronic book readers in qualifying technology." ^ "Physical books are overcome the electronic books" and here is the one. and Kindle Touch, both devices designed for electronic reading. Ficcion of electronic books. " 1999 The NIST publishes the open electronic book format based on
XML to the public domain; The majority of future electronic book formats derive from the open electronic book. [81] The Simon & Schuster editor creates a new print called iBooks and becomes the first editor trade to simultaneously publish some of its ties in electronic books and printing. Two floppy, which at that time were called the "first electronic
novel in the world"; A copy is stored in the Science Museum. [70] The works nominated for the Hubula Prize and the Nebula Prize are included in a Brad Templeton CD-ROM. [71] launch of Bibliobytes, a website to obtain electronic books, both for free and for the sale on the Internet. [72] Paul Baim launches the pile of hypercarios ebook 1.0 that
allows the user to make any text file in a text file in a Hypercard. Friendly book. [32] 1994 C&M Online melted in Raleight, North Carolina and began publishing electronic books through its imprint, Boson Books; The authors include Fred Chappell, Kelly Cherry, Leon Katz, Richard Popkin and Robert Rodman. Telemética e Medieval studies and
computer. Centered on portability, the open electronic book as defined by the required subsets of XHTML and CSS; a set of multimedia formats (others could be used, but it must also An alternative in one of the required formats), and an XML scheme for a "manifesto", to enumerate the components of a given electronic book, identify a table of
content, cover, etc. [Necessary quotation] This format led to the open EPUB format. Retrieved on August 28, 2013. July: Amazon reports that their sales of electronic books exceed An electronic Android reader. [100] August: Amazon launches the third generation Kindle, available in Wi-Fi and 3G & Wi-Fi versions. Chicago: association of libraries of
the university and research. Archive of the original on February 8, 2015. ^ TAIPALE, S (2014). New media and society. ^ Obaiduzzaman Khan (August 22, 2010). Retrieved on February 26, 2015. ^ PLAYTER AUDIOLOOK AND THE DEBUT OF SUBSCRIPTION OF ELECTRONIC BOOKS IN THE UNITED STATES ARCHIVED ON JANUARY 3, 2016 IN
THE WAYBACK MACHINE. April 24, 2012. Meyrowitz; Andries Van Dam (1985). ^ Dãa, B. ^ "Legal Google book scan project, says the United States Court of Appeals." With electronic books, users can navigate through ties in line, and then, when they select and request titles, the electronic book can be sent to them in line or the user can download
the electronic book. [3] In early 2010, electronic books had begun to overcome the hard lid for general publication figures in the US. [4] The main reasons for people to buy electronic books are possibly prices Low, greater comfort (such as you can buy from home or in the march with miόvile devices) and a greater selection of titles. [5] With electronic
books, "electronic markers make the reference more and electronic book readers can allow the user to write down. You can digitally search "the keywords. ^" Electronic Book filed on February 8, 2011, on the corner Wayback ". Archive of the original on June 17, 2011. Archive of the original on March 15, 2012. 2012. ^ "? ^ Alexis Kirke (1995). pp. 15
â,¬ - 30. (1989). Time of time before each of 1980 c. A device that is specifically designed to read electronic books is called "Electronic Reader", "Electronic Book Device" or "EREADER". 164. "Escane of the Book Horizon and Libraries October 3, 2009 "E-BROS ELECTRÍNICOS SPARK SPARK BATTLE INSIDE PUBLISHING INDUSTRY", The
Washington Post, December 27, 2009. Archive of the original on August 8, 2017. " Thomas; Trachtenberg, Jeffrey A. Archive of the original on February 13, 2015. Recovered March 10, 2016. Each format has advantages and disadvantages. March 29, 2014. P. 38. The battle to define the future of the book in The digital world, first Monday: reviewed
the magazine. More than two dozen volumes of the interior of Macintosh are published [73] together in a single CD-ROM in the Docviewer format of Apple. Archive of the original on January 12 of 2012. Google Books has turned many works of public domain into this ABIER format to. [34] In 2010, and -The books continued to win in their own
specialist and underground markets. [Citation Nede d] Many electronic book editors began to distribute books that were in the public domain. [Necessary quotation] At the same time, the authors with books that were not accepted by editors offered their works in line for others to see them. ^ Boesen, Steffen (May 12, 2015). ^ McCracken, Jeffrey
(March 23, 2011). "Barnes & Noble said that the BãºSqueda will probably end without a buyer." Archive of the original on November 7, 2011. ZDNET. iPad: What electronic book reader should you buy? "Use Today. July 7, 2019. [Permanent Dead Link] ^"Docviewer 1.0a12 List of Apple." Archived from the original on May 10, 2017. Archived from the
original on 23 May 2012. ^ Ebooks: 1993 â€ - PDF, from past to present filed on April 25, April,In the Wayback Machine Gutenberg News ^ Where are these books come? Filed from the original on September 1, 2011. Electronic books can be read on dedicated e-reader devices, but also on any informal device that has a controllable display screen,
including desktop computers, portion computers Tiles, tablets and smart phones. ^ a b "e-books top hardcovers at Amazon". "Ebooks and interlibrating stamo: â € tuned to fill?" (PDF). When the property of a paper book is quite direct (although it is subject to restrictions in the rental or copy pages, depending on the book), the buyer of the digital file
of an electronic book has conditional access with the possible pã © Access to the electronic book due to the provisions of digital rights, copyright problems, lack of provider's business or possibly if the user's crism card expires. [184] Market Share United States according to the Annual Report of the Association of American Editors 2018, electronic
books represented 12.4% of total commercial income. [185] Book editors in all formats made $ 22.6 billion in a printed form and $ 2.04 billion in electronic books, according to the annual report of the Association of American editors 2019. [186] Canada part of the e-readers market In Canadã by Ipsos Reid as of January 2012 [187] sellers Percent
Kobo 46.0% Amazon 24.0% Sony 18.0% Another 12.0% Spanish In 2013, Carrenho estimates that electronic books would have a market share of 15% in Spanish A In 2015. [188] United Kingdom as Nielsen Book Research, participation in electronic books increased from 20% to 33% between 2012 and 2014, but up to 29% in the first quarter of 2015.
filed from the original on June 6, 2011. Accessed 2 December 2015. filed from the 0991 0991 ed oineced led selanif A ."yluJ yB skooB-e eerF-MRD snalP egroF/roT" ^ .p ,0102 ,sserP ytisrevinU drofxO :drofxO ."KOOB-E ED NÃICCIFNON .CBNC ."sorbil sol erbos dadrev aL" ."serodarpmoc sol ed sovitisopsid sol ed solutÃt etnematomer ³Ãrrob nozamA
ednod osaC" .5102 ed erbutco ed 12 le odatlusnoC .5102 ed orerbef ed 42 le odatlusnoC .UU.EE sol ne .UU .EE ed elboN & senraB ed sotneimaznaL sol ne sadaglup 7.9 ed allatnap anu eneit euq XD eldniK le aznal nozamA .5991 ,serdnoL ,trebIA dna airotciV oesuM le ne adarbelec n³Ãicisopxe anu ed kcabyaW aniuq¡Ãm al ed otxet le ne ,2102 ed orene
ed 02 le odavihcrA ."eviF giB" sol rop sodalortnoc n¡ÃtsE .UU .EE ed omusnoc led socin³Ãrtcele sorbil ed selairotide ed odacrem led soicret sod isaC]53[.ocilbºÃp la socin³Ãrtcele sorbil erbos n³Ãicamrofni ridnufid a noraznemoc socin³Ãrtcele sorbil a sodacided soitis sol y ,bew al ne selbinopsid noreivutse)sodazirotua on etnemlanoisaco y(selaicifo on
sorbil ed sogol¡Ãtac soL .nifareS alA oicremoc ed serotide sol arap ocin³Ãrtcele orbil led n³Ãicazilanif ed sotad sol ed dadilituni aL ^ .moc.iuGcaM ."8102 ne sdroc©Ãr ed sorbiloidua y socin³Ãrtcele sorbil ed osu le nargol sacilbºÃp sacetoilbib saL" ^ .satnev setna±Ãad etnemlaicnetop ,soirausu ed daditnac narg anu rop odasiver o/y odÃel res aÃrdop
etnemacir³Ãet adnev es euq ocin³Ãrtcele orbil nu euq apucoerp sel serotide sol a euqrop lepap ne otamrof ed senoicide sal euq carac s¡Ãm nos socin³Ãrtcele sorbil ed saicnecil saL]84[.lanosrep rodimusnoc nu arap aÃres euq ol secev sert sonem la se otsoc le ,ocin³Ãrtcele orbil ed aicnecil anu arpmoc acetoilbib anu odnauC .aidnI al ed sopmeit soL
.)4102(.9891 ne MOR-DC ed elbiubirtsid n³Ãisrev anu ³Ãicerapa ,arodatupmoc alos anu ne ³Ãnecamla es etnemlanigiro euqnuA]01[.0791 ed adac©Ãd al ne odatelpmoc y 6491 ed ritrap a ,asuB otreboR rop odaraperp ,saniuqA samohT ed sarbo sal arap odatona yum ocin³Ãrtcele ecidnÃ nu ,sucitsimohT ecidnÃ le res edeup ocin³Ãrtcele orbil
remirp lE)0791" 6491(asuB otreboR :etneiugis ol neyulcni selbaton sotadidnac sonuglA .rajenam nadeup sorbil ed arutcel ed erawdrah y erawtfos ed samrofatalp sahcum euq negiro ed otnemucod olos nu nenoicroporp serotide y serotua sol euq arap amrof anu omoc otreiba ocin³Ãrtcele orbil ed otamrof le rallorrased arap odamroF 17 June 2014. 15
April 2002. ^ In Europe, slower growth for electronic books filed on October 26, 2015 at the Wayback machine. "Estructure of documents and marked in the Fress hypertext system." ^ Finder, Alan (15 August 2012). The Christian Science Monitor. Archived from the original on March 3, 2016. 3 October 2014. 2014.♪♪ ♪♪ ♪♪ ♪♪ ♪♪ ♪♪ ♪♪ ♪♪ ♪♪
♪♪^ Lallanilla, Marc (30 January 2013). Melbourne (eds.). ^
Frederiksen, Linda; Cummings, Joel; Cummings, Lara; Carroll, Diane (2011). "Pinjam e-buku di KLIA, Berita Dunia – BeritaHarian.sg". Moererer also testified that iBookstore acquired about 20% additional by adding Random House in 2011.[121] A Kobo Aura configuration menu Five major U.S. e-book editors, as part of their liquidation of a payment
suit, are ordered to reimburse about $3 for every electronic copy of a New York Times best-seller that they sold from April 2010 to May 2012.[108] This could match $160 million in liquidation charges. Archived from the original on 28 October 2010. Archived on 19 October 2015, at the Wayback Machine Retrieved 22 October 2015. Ebook at Curlie
Retrieved from " patientoldid=1091118715" Consultation on January 8, 2015. Consultation on 24 May 2014. Many ebook readers complaining about eye training, lack of general vision and distractions can be helped if they can use a more appropriate device or easier read application, but when they purchase or take an e-book protected by DRM, they
often have to read the book on the default device or application, even if it has insufficient functionality.[183] While a paper book is vulnerable to several threats, including water damage, mold and theft, well-drawn pirates Checked on August 1, 2013. 1 (1): 7–32. p. 170. Sometimes only the electronic version of a book is produced by the editor.
[example required] It is possible to release a chapter by e-book chapter as each chapter is written.[example required] This is useful in fields such as information technology where topics can quickly change in the months that areTo write a typical book. Nook vs. Michael S. Transforming Libraries. ^ Kozlowski, Michael (January 3, 2011). W. ebooklyn.
History The Readies (1930) Some track the concept of a A device that would allow the user to see books on a screen, to a 1930 manifesto by Bob Brown, written after seeing his first "talkie" (movie with sound). "Kindle vs. 1979 Roberto Busa ends the ãndix Thomisticus, a complete lematization of the 56 printed volumes of Saint Thomas here and of
some related authors. [59] 1980 and 1990 1986 Judy Malloy writes and program the first fiction of hypertext in line, A tão tão, a tão roger, with links that take the narration in different directions depending on the choice of the reader. [60] 1989 Franklin Computer launches an electronic edition of the Bible that can only be read with an independent
device. [61] 1990 Eastgate Systems publishes the first fiction of hypertext released on the disc, late, a story, by Michael Joyce. [62] Electronic Book Technologies Libera Dynatext, the first SGML -based system to deliver large -scale books, as aircraft cynics. However, some studies have found, some studies have found the opposite effect to be true (for
example, Hilton and Wikey 2010). [49] Storage of Archive The Internet file and the open library offer more than six million electronic books of fully accessible public domain. Recovery ed January 3, 2011. Archive of the original on October 16, 2015. 23 (9): 1874 "1887. March 2, 2011. However, these are exceptions, since the tradition dictates that a
book in the print format and later if the author wants an electronic version to occur. All these systems also provided an extensive hypervilizer, graphics and other capacities. The editors of electronic books more small As O'Reilly Media, Carina Press and Baen Books had already forgotten DRM. [160] Production also see: The scan of books Some
electronic books occurs With the production of a printed format, as described in the electronic publication, although in many cases they cannot be on sale until later. Archive of the original on November 24, 2013. ^ A B "Natural education interactive interactive is launched Text book ". Baim (31 July 1993). ^" Kobo groupes 1.5 million pixels in its 6.8-
inch e-reader "H2O aura". "No, e-books are not dying, but their search to dominate the world of reading has hit a speed bump." Marking languages. Checked on July 8, 2019. Crugnola and I. Person and object: a metaphysical study. Global ebook report 2015. Consultation on 25 February 2015. Hart, Gutenberg Project, Archived from the original on
November 6, 2012 ^ Flood, Alison (8 September 2011). doi: 10.1145/1785414.1785429. Archived from the original on May 11, 2017. Vol. 55, No. 6. It was first shown on a large scale at Kuala Lumpur International Airport. [134] October: Amazon launches the Kindle journey that has a 6-inch HD display and 300 ppi and Ink HD Card, which was the
highest resolution and contrast available in electronic readers from 2014. [135] It also features adaptive LED lights and page spin sensors on the sides of the device. www.nature.com. The final summary report was produced in 1989 by the U.S. Army Research Institute. U.S. For Behavior Sciences and Social Sciences, written by Robert Wisher and J.
October: Barnes & Noble launches The Glowlight Plus, his first impermeable electronic reader. [136]. October: the U.S. appeals court with Google instead of the authors' guild, stating that Google did not violate the copyright law in its book scanning project. [137] December: Playster launches an unlimited access subscription service that includes
electronic books and audiobooks. [138] By the end of 2015, Google Books scanned more than 25 million books. [9] By 2015, more than 70 million e-readers had been sent around the world. [9] March 2016: Supreme Court of Statesit refuses to listen to the appeal of apple against the court decision of July 2013 that the company conspired for the
settlement of electronic book prices, hence the previous court decision, which forces apple to pay $450 million [. 139] April: the supreme court refuses to hear the appeal of the guild of authors of its book scanle se n©Ãibmat ;sotunim 06 atsah rop sortem 2 atsah auga la etnetsiser se euq acifingis odarolav 8XPI res a eldniK remirp le ,2 sisaO le arebil
nozamA â erbutcO]541[.so±Ãa ocnic ne zev aremirp rop socin³Ãrtcele sorbil sol a seroirepus noreuf arud apat ed sorbil ed satnev sal ,6102 ne ,euq amrofni semiT selegnA soL lE â lirbA]341[.aicnega ed soicerp ed n³Ãicajif al etimrep euq serotide sol noc nozamA ed otart la odibed latigid n³Ãisrev al noc n³Ãicarapmoc ne orbil nu ed acisÃf n³Ãisrev al
rarpmoc otarab s¡Ãm res edeup euq ay ,odinU onieR le ne selatigid solutÃt sol odnarepus n¡Ãtse socisÃf sorbil ed satnev sal euq amrofni naidrauG ehT]141[.ahcef al atsah odacrem le ne redaer-e oregil s¡Ãm le se ,osac le riulcni nis ;ortned aÃretab anu noc oreuc ed osac nu eyulcni ,muimerp otcudorp omoc ,y socisÃf anig¡Ãp ed orig ed senotob renet
arap so±Ãa ocnic ne redaer-e remirp us ,sisaO eldniK le arebil nozamA â lirbA]041[.sodinU sodatsE sol ed rotua ed sohcered ed yel al raloiv nis adeuqsºÃb ed sodatluser ne socnarf rartsom y acetoilbib ed sorbil raenacse edeup elgooG euq acifingis odatluser le ;artneucne es roirefni etroc al ed n³Ãisiced al euq ol rop Kindle to allow the white text on a
black background, a characteristic that can be ostile for night reading. [147] January â € “American Pãºblicas libraries report protruds of electronic books overdrive during the year, with more than 274 million electronic books borrowed to card holders, a 22% increase over The figure of 2017. [148] October â € “The EU allowed its members to load
the same VAT for electronic books (approved on September 2, 2010). DOI: 10.1177/1461444815586984. Pogue.blogs.nytimes.com. "The Apocalypse e-book: Survivor guide." "Legally speaking: would the Google Book agreement be approved?" ^ Garcãa, Guillermo (January 25, 2013). Retrieved on December 30, 2013. â † ‘Religion: High-Tech Bible
Archced May 30, 2016, At The Wayback Machine Time ^ Gutermann, Jimmy, 'Hypertext Before the Web,' Chicago Tribune, April 8, 1999 ^ Coburn, M.; Burrows, P.; Loi, D.; Wilkins, L. Libraries.wright.edu. Loved. September 22, 2015 ^ Migration (September 30, 2015). See also Accessible Edicion References ^ Gardiner, Eileen and Ronald G.
archived from the original on May 9, 2016. ^ Dutta, Moinak. Retrieved on May 23, 2019. filed from the original on February 28, 2012. Macrumors. Volume and value sales, although similar to 2013, had experienced a 70% increase since 2012. [189] Germany The Wiscenbart 2015 report estimates that the electronic market share is 4.3%. [190] Brazil

The Brazilian E-Book Market is only al a nabavell sonmula sus euq sorbil ed oremºÃn le aÃriunimsid euq ovitisopsid nu raerc are aedi uS 101.3100.1546333/8993.01:iod .sserP draugnaV ."diordnA noc redaer-e koobtekcoP" ."odnum le amot nozamA :XD eldniK" .5102 ed erbmeivon ed 2 le odatlusnoC moc.neaB ."dradnatS FPDI laiciffO ot detavelE 0.2 SPO" ^ ."yfitops r¦Ãrettil ebaks liv r¦ÃdniIm gnU" ku.oc.cbb.www ."acin³Ãrtcele atnit ed sorbil-e ed rotcel remirp lE â eIRBIL ynoS" ^ 2002 ,03 lirba kcabyaW aniuq¡Ãm al ne ,6102 ,72 lirba devihcrA selit¡Ãtrop sovitisopsid arap redaeR mlaP ed skooBe ed labolg n³Ãicubirtsid al arap senalP oicnunA .agertne ed oicivres orto u oerroc rop rotcel la nagertne es lepap ed sorbil sol ;aenÃl ne solutÃt odnanedro y odnanoicceles y saÃrerbil o selairotide ed bew soitis ne sorbil ed sadatrop sal ed senegiÃmi ed s©Ãvart a s¡Ãm zev adac odnagevan n¡Ãtse serotcel sol ,soserpmi sorbil noC ."daeh-ot-daeh og 3 eldniK nozamA dna hcuoT redaeR ynoS" .1102 ed otsoga ed 11 le odatlusnoC ."?socin³Ãrtcele sorbil reel atnacne sel sodot a ©Ãuq roP¿Ã" .)1(31 .orbiL la drofxO ed noinapmoC lE ."redaeR-E led onirdaP lE" ."otsuj osu nu arap avisam airotciv al ne lagel ³Ãnrebog skooB elgooG" ^ .cnI oboK â oyaM]99[.skooBi adamall koob-e n³Ãicacilpa anu noc daPi le arebil elppA â lirbA]89[.odnum le odot ne XD eldniK lanoicanretni n³Ãicide al aznal nozamA â orenE 0102 s0102]79[.eldniK erawdrah led areuf zev aremirp rop erotS eldniK acetoilbib al elbinopsid odneicah ,9002 ed selanif a CP arap eldniK n³Ãicacilpa al acilbup nozamA .kcabyaW aniuq¡Ãm al ne ,5102 ed erbutco ed 12 odavihcrA 921$ ol³Ãs y ,neercS ipp003 ,foorp-ovlop ,elbaemrepmi â elbinopsiD aroha s¡ÃM thgilwolG kooN .1102 ed oyam ed 42 .)0002(.dlroW CP .3102 ed erbmeicid ed 03 le lanigiro le edsed odavihcrA .)6102 ed erbutco ed 61(iztliH leahciM â .tegdagnE .7102 ed lirba ed 03 le lanigiro le edsed odavihcrA .srA .S leahciM natroper senoicacilbup sairav ,roiretna airotsih asnetxe al ed rasep A)1791(traH ^ Rapaport, Lisa (May 19, 2011). Filed from the original on March 6, 2016. "Apply claims 20% of the USA. le odasap ah opmeit otn¡Ãuc ,oirausu le ¡Ãtse anig¡Ãp ©Ãuq ne ,orbil le odanimret ah oirausu le is ,oirausu le odneyel ¡Ãtse euq ol ,oirausu led daditnedi al econoc nozamA ,olpmeje roP ;oirausu led socin³Ãrtcele sorbil ed arutcel ed sedadivitca sal arap dadicavirp ed atlaf anu rebah edeup otejbo omoc azelleb us ed y orbil led o±Ãesid le ne etnatropmi otcepsa nu se oserpmi orbil led larbetrev anmuloc aL sajatnevseD]771[.sovitisopsid soirav ne serodacram y sodacatsed sotcepsa ,arutcel ed n³Ãicacibu us razinorcnis nedeup serotcel soL .ti.acilbbupeR.onaliM .4102 ed oyam ed 51 le odatlusnoC .kcabyaW aniuq¡Ãm al ne ,5102 ed orene ed 41 le sodavihcra)sodazilautca(socin³Ãrtcele sorbil sol ed soicerp sol rajif ed elbapluc elppA a artneucne egdU J ^ .)3102 ed otsoga ed 02(navE ,sehguH B A ^ .oserpmi etnelaviuqe nu nis socin³Ãrtcele sorbil sonugla netsixe]2[,"oserpmi orbil nu ed acin³Ãrtcele n³Ãisrev anu" omoc enifed es secev a euqnuA] 1[.socin³Ãrtcele sovitisopsid sorto u sarodatupmoc ed sonalp selenap ed allatnap al ne selbigel ,sobma o seneg¡Ãmi ,otxet ne etsisnoc euq ,latigid amrof ne elbinopsid orbil ed n³Ãicacilbup anu se ,ocin³Ãrtcele orbil o ocin³Ãrtcele orbil omoc odiconoc n©Ãibmat ,)ocin³Ãrtcele orbil le arap otroc(otroc(ocin³Ãrtcele orbil nU ocin³Ãrtcele rotcel nu ne ocin³Ãrtcele orbil nu reeL etvsppA-repuS odasaprepus E n³ÃirucorP-E erawtfoS eviL erawtfoS aduyA aduyA aicnetsisa ed ortneC etneilc la oicivreS gnitekciT liv³Ãm oicremoC selaicremoC selaicremoC sedadinumoC laicos oicremoC sarpmoc ed satsabus ed erawtfoS n³ÃicarapmoC dadicilbup ed satsabuS soicivreS sejaiV aicamraF sejaiv ed odacreM selbitsemoc ed odideP aenÃl ne sotnemila ed agertnE serolf ed agertnE)oicremoC(ocin³Ãrtcele oerroc rop DVD acnaB soicivreS liateR soidem ed oicivreS erawtfoS erawtfoS latigid n³ÃicubirtsiD aenÃl ne soicivres y seneiB ocin³Ãrtcele oicremoc ed seneiB latigid amrof ne orbil ed dutignol ed n³ÃicacilbuP ." seroiretna senoicamitse elbod ,odacreM y y ,sosoilav selarutluc solucÃtra naredisnoc es n©Ãibmat soserpmi sorbil soL]971[.etnatse le ne aicneirapa al y osep le ,rolo le ,arutxet al omoc sotcepsa sodiulcni ,Ãs ne otejbo nu omoc oserpmi orbil le narolav sanosrep sal ed etrap narg anu euq se ocin³Ãrtcele orbil led n³Ãicpoda ailpma al arap oluc¡Ãtsbo nU]871 [[oirausu le odatlaser rebah edeup sejasap ©Ãuq y anig¡Ãp adac ne of liberal education and humanities. [180] Kobo discovered that 60% of the electronic books that are bought in their electronic book store never open and discovered that how much expensive is the book, the most probabilities of the reader at least opened the electronic book. [181] Joe Queenan has written about the pros and cons. Or that they do not want other people to see how they have fun, or who have storage and disorder problems, but they are in ºtile for people who participate in an intense love story for life with books. Don's Panic: The official Hitch-Hiker guide for the Galaxy Companion. Retrieved on January 27, 2012. {{cite web}}: CS1 Keep: Url Unit (Link) ^ "Beyond ebooks". DOI: 10.1080/1072303X.2011.585102. August 18, 2010. ISBN 9780670025824. In 2014, growth was slower and Brazil had 3.5% of its commercial studies sold as electronic books. [190] China The 2015 Wiscenbart report estimates that the electronic book market share is around 1%. [190] PãºBlico Main Domain Books: Public domain The public domain books are those whose copyright has expired, which means that they can be copied, edited and freely sold without restrictions. [191] Many of these books can be downloaded for free from websites such as the Internet file, in formats that many electronic readers admit, such as PDF, TXT and EPUB. Retrieved on June 7, 2015. New Republic. ^ Michael S. ^ EP0163511 A1 ^ The book and more: electronic publication and the³ art of book. ^ Ha, Thu-Hug (October 3, 2018). Archive of the original on January 2, 2010. Accessed May 5, 2011. " " enihcaM kcabyaW ehT ne 1102 ed oyam ed 21 le odavihcra orbiL led oinimoD lE roP labolG latigiD arreuG aL :skoobE ^ .s¡Ãm nºÃa socin³Ãrtcele sorbil ed odacrem le Ãsa odnatnemgarf ,sotamrof sonugla o onu olos ne sorbil noratpeca solle ed aÃroyam al ,sotamrof setnerefid noreiugis socin³Ãrtcele sovitisopsid :ebircse relsseuhcS refinneJ ,olucÃtra nu nE .4" 181 :)3(03 .)3102 ed erbmeitpes ed 5(anitsirhC ,yeahC ^ .semiT kroY weN ehT .H y xileF leahciM ,zer¡ÃuS nE ."ocin³Ãrtcele orbil lE" .redaeR ynoS y redaerE obo K ,skooBi ,kooN elboN & senraB]75[,eldniK nozamA arap senoicacilpa nos solpmeje soL .ragracsed naÃdop es on y ,lanoiseforp o acinc©Ãt ,acim©Ãdaca azelarutan ed etnemlapicnirp nare socin³Ãrtcele sorbil sol euqnua]73[,sodaicosa soicivres y bew soitis sus ed s©Ãvart a 8991 ne ocilbºÃp la sotiutarg socin³Ãrtcele sorbil recerfo a noraznemoC .UU .EE ed sacetoilbib saL sacetoilbiB]63[.retsuhcS & nomiS y esuoH modnaR niugneP ,nallimcaM ,snilloCrepraH ,ettehcaH :nos "eviF giB" serotide soL .3102 , erbmeivon ed erbmeivon ed 41 ,semiT kroY weN ehT ,namsoB eiluJ y relliM niaC erialC ,enihcaM kcabyaW ehT ne 7102 ed orene ed 02 le odavihcrA "rotua ed sohcered sol egnirfni on sorbil ed adeuqs⁹Ãb al euq ecid egduJ ,elgooG noc n³ÃicatneserP" ^ .4102 ed otsoga ed 4 le lanigiro led odavihcrA .5" 36 :)0002(9.8 rehcraeS ."sanarpmet senoiccaer y saicneirepxe sanugla :sacetoilbib ne socin³Ãrtcele sorbiL" .W ,namtroW ;.H ."etnaled rop onimac le naºÃlave acetoilbib al ed socin³Ãrtcele sorbil ed serodeevorp soL" B A ^ 2102 ed oinuj ed 02 ,hciwoloK evetS dE rehgiH ed ortned kcabyaW aniuq¡Ãm al ne ,2102 ed oinuj ed 32 le adavihcra ADP al rop otcefA ^ .500. 20.3102.elet.j/6101.01 :IOD .3102 ed orene ed 13 .0102 ed erbmeicid ed 2 le odatlusnoC .5102 ed oinuj ed 03 le odarepucer ,5102 ed oiluj ed 1 le lanigiro led odavihcra ,5102 ed oinuj ed 03 ,ocin³Ãrtcele orbil led oiloponomitna osac le ne n³Ãicalepa al edreip elppA ^ .1-1808-9838-0-879 9NBSI .281 - ¬â 541 .PP .4102 ed oinuj ed 71 le lanigiro led odavihcrA .1102 ed oinuj ed 71 le odatlusnoC .2-39592-514-0-879 9NBSI .nesyuhduoW .)4002 ed otsoga ed 61(M kciredoR ,mlohsihC ^ .7002 ed erbutco ed 51 ."odot ed s©Ãupsed ,sorbil etnemlaer nos socin³Ãrtcele sorbil sol euq odidiced ah aeporuE n³ÃinU aL" .reloS More, Brown argued, it would allow readers to adjust the type size, avoid paper cuts and save on some, all as long as it accelerates the day when the words could register directly in the throbbing ã ã Ã © terpitante ' "[9] Brown believed that the electronic reader (and his notions to change the text in sã) would bring a :otneiminetnam le arap lanosrep acin³Ãrtcele aduyA" .0669-9900 NSSI .2991 .1102 ed oiluj ed 82 le odatlusnoC .1102 ed erbutco ed 82 le lanigiro le edsed odavihcrA .9102 ed erbmeitpes ed 91 .etalS ."saroH 5.5 ne tuO slleS eldniK" .sodinU sodatsE sol ne saretnorF y ¡ÃdanaC ne sretpahC/ogidnI ne odidnev res arap oboK redaeRe us arebil .)3102(.serotcel-e sol ed dadilibatrop y n³Ãicazirutainim al etnematcerroc oijdnr ,ograbme nis ;nworB ed le omoc oledom nu noreiugis acnun seroiretsop sereel-e soL ."golb oviv ne(bup-otua ed n³Ãicacilpa ,selatigid otxet ed sorbil arap 2 skooBi alever elppA" .A .moc.tni-koobtekcoP .4991 .)0102 ed orene ed 6(eirojraM ,eheK ^ .tnemssessA elcyC efiL fo lanruoJ lanoitanretnI ehT .5-7141-710-76311s/7001.01:iod .serdnoL .)0102 ed onreivnI(yeliW divaD ;III notliH nhoJ ^ .9102 ed erbmeicid ed 5 le odatlusnoC .skooB elgooG ed acetoilbiB otceyorP aÃramall es edrat s¡Ãm euq ol ed etrap omoc]09[,selapicnirp sacetoilbib sairav ed saicnetsixe sal razilatigid arap senalp aicnuna elgooG]98[.sadaglup sies ed allatnap anu eneit ;arebil es E atnit ed allatnap anu odnasu redaer-e remirp le ,eirbiL ynoS 4002]airasecen n³Ãicatic[.s©Ãlgni ne solutÃt sus ed selatigid senoisrev rednev a nazneimoc snilloCrepraH y esuoH modnaR]88[.arodatupmoc ed n³Ãicacilpa anu rasu o sADP mlaP ne esreel nedeup sotse ;samoidi soirav ne socin³Ãrtcele sorbil 000.5 ed s¡Ãm odneicerfo ,odnum le odot ne redaeR mlaP ed socin³Ãrtcele sorbil selbinopsid necah cnI ,evirDrevO y cnI ,mlaP 2002 .4102 ed erbmeicid ed 5 le odatlusnoC .oviv ne saicneiC .47ã541 .pp ,sserP cimedacA ,sarodatupmoC ne secnavA ,n³ÃisermpI e n³ÃicidE ,n³ÃiccadeR :gnihsilbuP dna sretupmoC ,)0791(E divaD ,eciR ;seirdnA ,maD nav b a ^ .)2002 ed erbmeivon ed 02(yeldarB ,semaJ .kooBtfoS ed rotcel us aznal kooBtfoS]97[.tekcoR ed orbiL le ,lit¡Ãtrop rotcel-e remirp le aznal aideMovuN 1neG neekooB ed orbiliC lE 8991 ."setnaipicnirp ed aÃug :sorbiL" .reel arap adiv aveun Final of summary "(PDF). ^ The future of the books archived on September 27, 2016, at the Wayback Machine Wired, February 2006 ^ Journal, Alec Klein Staff Reporter of the Wall Street." The United States warns Apple, Publishers. "Publishers". From the original on November 5, 2011. Journal of Interlibrary Loan, delivery of documents and electronic booking. October 11, 2017. (9 March 2012). ^ The income of an electronic book from the hard top: Galleycat filed on July 1, 2013, on the Wayback machine. "A new printing technology establishes a high-risk career." "Following the price of e-books: average price of best-sellers of e-books in a two-month queue." ^ Slattery, Brennon (10 November 2009). ^ A B Patel, Nilay (21 November 2007). Retrieved April 16, 2014. The magazine. ^ "Apple establishes the antitrust case of the electronic book, ready to pay millions in damages." Consultation on 8 September 2011. ISSNå 0261-3077. ISBN9 978-0-300-13740-8. ^ Miller, Michael W. Archived from the original on May 17, 2016. ^ Skoobe: Publishers begin the archived e-book library on March 18, 2013 at The Wayback Machine (German) ^ Cooper, Charles (9 March 2012). "Kindle DX: Should you turn it off to take off and land?" 10 December 2014. ^ "The shortage of 'sentimentalists' Giller's winner to ebook sales 'archivised on November 20, 2012 on the Wayback machine. ^ Barbour, Mary Beth (19 April 2012). ^ Tuscaloosa News June 29, 2000 ^ Spotlight Δ National Inventors Hall of Fame filed on December 5, 2015 at The Wayback Machine 2016 ^ by Abrew, Karl (24 April 2000). ^ Author rights term and public domain in the United States filed on February 26, 2015 at the Wayback machine. "Google launches Google Ebooks, previously Google Editions." ^ "Apple docviewer before Adobe Acrobat". Peter Kincaid. [29] Texas Instruments filed a patent application for the PEAM device, entitled "Aparatus to Deliver Procedural Type Instructions," 4th of1985, listing John K. Google, citing fair use. [124] The authors said they would appeal. [125] December: Scribd launches the first subscription of unlimited public access for electronic books. [126] April 2014: Kobo launches the aura hã ¢ â € Š0, the first waterproof commercially commercially commercially e-reader.[127] June ¢ÂÂÂ US District Court Judge Cote grants class action certification to plaintiffs in a lawsuit over Apple's alleged e-book price conspiracy; the plaintiffs are seeking $840 million in damages.[128] Apple appeals the decision. ^ What are the most looked up words on the Kindle? "Michael Hart, a Pioneer of E-Books, Dies at 64". Scanning a book produces a set of image files, which may additionally be converted into text format by an OCR program.[161] Occasionally, as in some projects, an e-book may be produced by re-entering the text from a keyboard. p.Â Â124. ^ Personal Dynamic Media Archived July 14, 2011, at the Wayback MachineÂ Â¢ÂÂÂ By Alan Kay and Adele Goldberg ^ Wisher, Robert A.; Kincaid, J. ^ a b Priego, Ernesto (August 12, 2011). "The Emuse: Symbiosis and the Principles of Hyperpoetry". Retrieved May 21, 2011. ^ a b c d Schuessler, Jennifer (April 11, 2010). Archived from the original on June 19, 2012. S2CIDÃ Â62548634.[permanent dead link] ^ a b c Becker, B. Archived from the original on January 7, 2011. ^ "Sync Across Kindle Devices & Apps". ISSNÃ Â1614-7502. ^ a b c Alison Flood (September 8, 2011). Archived from the original on July 6, 2011. ^ a b Suleman, Khidr (September 20, 2010). thetechjournal.com. "Reading and Writing the Electronic Book". Computer. Archived from the original on September 30, 2019. ^ Amazon.com: Kindle Unlimited: Kindle Store Retrieved April 17, 2017. British Librarianship and Information Work 1991¢ÂÂÂ2000: Rare book librarianship and historical bibliography. Due to the exclusiveness and limited readerships of e-books, the fractured market of independent publishers and specialty authors lacked consensus regarding a standard for packaging and selling e-books.[citation needed] Meanwhile, scholars formed the Text Encoding Initiative, which developed consensus guidelines for encoding books and other materials of scholarly interest for a variety of analytic uses as well as and countless literary and other works have been developed using the TEI approach. S2CIDÃ Â35048494. No.Ã Â32. Roberto Busa begins planning the Index Thomisticus.[11] c. Archived from the original on July 27, 2010. Bowman, J (ed.). In the 2000s, there was a trend of print and e-book sales moving to the Internet,[citation needed] where readers buy traditional paper books and e-books on websites using e-commerce systems. ^ eBooks: 1998 ¢ÂÂÂ The first ebook readers Archived February 6, 2015, at the Wayback Machine. Van Dam is generally thought to have coined the term "electronic book",[18][19] and it was established enough to use in an article title by 1985.[20] FRESS was used for reading extensive primary texts online, as well as for annotation and online discussions in several courses, including English Poetry and Biochemistry. Books in other formats may be converted to an e-reader-compatible format using e-book writing software, for example Calibre. ^ Apple is On the Hook for the $450m Settlement after Supreme Court Rejects Apple's eBook Conspiracy Appeal Archived March 8, 2016, at the Wayback Machine March 7, 2016 ^ US Supreme Court Rejects Challenge to Google Book-Scanning Project Archived April 18, 2016, at the Wayback Machine April 18, 2016 ^ Amazon's Kindle Oasis is the funkiest e-reader it's ever made Archived August 8, 2017, at the Wayback Machine The Verge Retrieved April 13, 2016 ^ Kobo Aura One Leaks, Has a 300 PPI 7.8¢ÂÂ3Â E-ink Screen for 229 Euros Archived August 12, 2016, at the Wayback Machine The Digital Reader, Retrieved August 15, 2016. Nature Research. ^ About Kindle Unlimited, Amazon, archived from the original on August 6, 2017. Archived from the original on January 29, 2010. The ebook standard. Archived from the original on July 2, 2012. Behavioral & Social Sciences Librarian. Retrieved May 12, 2015. Retrieved February 24, 2015. The final device was planned to include audio recordings, a magnifying a calculator and an electric light for night reading. [13] His device was never put into production, but a prototype is maintained at the National Museum of Science and Technology of A Coruña. [14] Douglas Engelbart and Andries van Dam (1960s) Alternatively, some historians consider that e-books have begun in the early 1960s, with the NLS project led by Douglas Engelbart at Stanford Research Institute (SRI), and the Hypertext Editing System and FRESS projects led by Andries van Dam at Brown University. [15][16][17] FRESS documents worked on the mainframes of IBM and were oriented to the structure instead of line-oriented; they were formed dynamically for different users, show hardware, window sizes, etc., as well as have automated tables of contents, indexes, etc. hdl:2376/4898. Viking adult. London: Guardian. ^ "Photo Franco, l'uomo che inventò l'e-book "Ma nel 1993 nessuno ci diede retta" – 1 di 10". Goodereader.com. The Electronic Book: Looking beyond the Physical Codex, SciNet Cory Doctorow (12 February 2004). ^ Matt Phillips (7 May 2009). ^ "Industry Statistics". and Apple Inc. are protected by DRM and are linked to the e-reader software or hardware of the editor. Consultation on 9 March 2012. Talking emotionally. "Amazon Media Room: Press releases." 25 March 2004. Oxford University Press. ^ Pogue, David (17 July 2009). Seattle, WA: Aperiodical LLC. ISBN 978-0-7546-4779-9. Consultation on 28 January 2010. Consultation on 4 June 2012. One notable feature was the automatic follow-up of the last page read so that upon returning to the 'book' you were taken back to where I had stopped reading. Publishers Weekly. Philadelphia Business Journal. The most popular e-readers[151] and their native support formats are shown below: ReaderAmazon Kindle and Fire tablets[152] AZW, AZW3, KF8, no DRM MOBI, PDF, PRC, TXT Barnes & Noble Nook and Nook Tablet[153] EPUB, PDF Apple iPad[154] EPUB, IBA IBA redaeR tfosorciM" ^ ."beW al ne n³Ãicacilbup-otua al ed sorgilep y saÃrgela saL" .aporuE y sodinU sodatsE ne koobyC supO le acilbup neekooB 9002 .latigid odacrem led %51 le y sorbil ed latot odacrem led %5 le odnatneserper ,4102 ne)m85£Â rolav(sorbil sose ed senollim 71 noratneserper sodacilbupotua y nozamA rop sodacilbup solutÃt soL .)1102(."scepS hcuoT redaeRe oboK" ^ ."etsagap euq ol seneit euq racifingis on edeup senuTi o nozamA ne "aroha rarpmoC" n³Ãtob esE .cnI oboK ,elboN & senraB ,elgooG ,moc.nozamA nos euq ,socin³Ãrtcele satsironim y serotide selapicnirp sol ed aÃroyam al rop sodidnev socin³Ãrtcele sorbil soL]951[.ocin³Ãrtcele orbil la rodarpmoc led osecca led atelpmoc n³Ãicagen al a ragul ©Ãd selatigid sohcered sol ed n³Ãitseg al euq elbisop se n©Ãibmat ,sosac sohcum ne ,ograbme niS ."2102 ni sredaere fo tseT" ^ .)7102 ed oyam ed 1(leahciM ,kiztliH b a ^ 7102 ed ozram ed 6 le odatlusnoC ,sebroF enihcaM kcabyaW le ne ,7102 ed ozram ed 7 le odavihcrA 6102 ed sertsemirt sert soremirp sol nE %71 nwoD selaS kooB-E ^ .orbil nu ricudorp ed otsoc le etnemavitacifingis odicuder nah adnamed a n³Ãiserpmi e latigid n³Ãicacilbup aL .4102 ed erbmeicid ed 71 le odatlusnoC .)9991(seirdnA ,maD nav ;J nevetS ,esoReD b a ^ .)9891 ed ozram(reteP ."arerrac im y EH ne ocim©Ãdaca otcapmi nu :asuB otreboR erdaP" .)9002(rehpotsirhC ,sirraH â .0102 ed oiluj ed 91 le odatlusnoC .sotcudorp sus a sadalucniv selatigid sohcered ed n³Ãitseg al ed senoicacilpmi selbisop sal erbos setneilc sus a netreivda on socin³Ãrtcele sorbil ed serotide sol ed aÃroyam aL socin³Ãrtcele sorbil y MRD §Â selatigid sohcered ed n³ÃitseG :n©Ãibmat esa©ÃV selatigid sohcered sol ed n³ÃitseG]851[BUPE kooBtekcoP dna redaeR kooBtekcoP FDP ,BUPE dellatsnierp skooB yalP elgooG htiw secived diordnA)cimoc(ZBC ,)cimoc(RBC ,LMTH ,FTR ,TXT ,FDP ,BUPE]651[]551[crA oboK y redaeRe oboK BeBB ,COD ,FTR ,TXT ,FDP ,BUPE]251[redaeR ynoS FDP ,)rotuA skooBi ed s©Ãvart a sohceh sorbil on 22 August 2005, at the Wayback Machine August 2000 ^ Pearson, David (2006). 20 June 2012. 2012.April 15, 2013. oxford dictionaries. isbn 978-1-85286-013-4. filed from the original on October 12, 2011. consulted on April 24, 2012. pr newswire. moto. ipsos reid. ^ "cybook specifications". ^ samuelson, pamela (July 2010.) reuters. ^ a b paul w. "E-book market share down slightly in 2015." Archived from the original on August 11, 2014. Psychology press. Mellon foundation.[47] challenges although the demand for e-book services in libraries has increased in the first two decades of the xxi century, difficulties prevent libraries from providing some e-books to customers. [48] editors will sell e-books to libraries, but in most cases they will only give libraries a license limited to the title, which means that the library does not have the e-text, but it is allowed to circulate it for a certain period of time, or a certain number of outputs, or both. 14 June 2005. English literature: guide for librarians in the digital age. consulted on 24 October 2011. www.danielsays.com. ^ "cleared for take-off: europe allows the use of e-readers on door-to-door planes". ^ yachts, emma; books, guardian unlimited (19 December 2001) aap. ^ libraries connect communities: public library funding & technology access study 2009-2010. 14 December 2004. Archived from the original on 19 March 2013. consulted on 22 October 2015. the independent. This vast amount of data could fit into some of the size of a large paperback book, with updates received on the "Sub-Etha".[58] c. overdrive. the digital change. consulted on January 11, 2015. consulted on March 21, 2013. Mobile magic. However, this work is sometimes omitted; perhaps because the digitalized text was a means to study written texts and develop sol sol a ³Ãtnetap ,a±ÃapsE ,lorreF ed roseforp ,selboR ziuR alegnÃ ,9491 nE)9491(selboR ziuR alegnÃ]21[.aenÃl ne ³Ãcilbup es ecidnÃ le ,5002 nE]11[.ohcered oiporp us ne adacilbup n³Ãicide anu ed ragul ne ,sacits-Ã¼Ãgnil sol ,selatigid sohcered ed n³Ãitseg elbisop al ed odneidnepeD]671[.atiutarg amrof ed solutÃt sohcid ed socin³Ãrtcele sorbil ed senoisrev rajola bew soitis sol a etimrep euq ol ,sodinU sodatsE sol ne ocilbºÃp oinimod le ne nartneucne es 3291 ed setna soserpmi sorbil sol sodot ,olpmeje roP]571[.grebnetuG tcejorP omoc soitis ne atiutarg amrof ed aenÃl ne selbinopsid n¡Ãtse socin³Ãrtcele sorbil sosoremun ,s¡ÃmedA]471[.odidep a sorbil ed saroserpmi odnazilitu selanoicidart sorbil sol ed oicerp led sonem rop selbinopsid ratse nedeup socin³Ãrtcele sorbil soL]371[.lepap ed sorbil sol euq ojab s¡Ãm otsoc nu renet nedeup socin³Ãrtcele sorbil sol ,selaudividni sorbil sol ed aÃroyam al euq s¡Ãm atseuc ocin³Ãrtcele rotcel nu neib iS]271[.n³Ãiserpmi al euq oredanrevni otcefe ed sesag ed senoisime sonem odatluser omoc oid o±Ãa la soserpmi sorbil 7.4 ed s¡Ãm riutitsus ,ocin³Ãrtcele rotcel ed ovitisopsid led n³Ãicacirbaf al ne sadaerc senoisime sal razilibatnoc odnauc osulcni euq ³Ãrtnocne 7102 ed oidutse nU]171[.socin³Ãrtcele sorbil sol noc n³Ãicarapmoc ne ricudorp arap auga s¡Ãm secev 87 y samirp sairetam s¡Ãm secev sert nasu soserpmi sorbil soL]071[.neel sartneim arbalap anu nacsub socin³Ãrtcele sorbil ed serotcel sus ed %58 le euq amrofni nozamA]961[ ]861[ ]761[.aenÃl ne oiranoiccid nu etnemataidemni odnazilitu amet le erbos n³Ãicamrofni s¡Ãm rartnocne o sarbalap racsub serotcel sol a netimrep socin³Ãrtcele serotcel sol ,s¡ÃmedA]661[.aicneinevnoc rop etnemelpmis o sacix©Ãlsid o sonaicna ,lausiv dadicapacsid noc sanosrep arap atla zov ne otxet le reel arap zov a otxet ed erawtfos rasu ,setneuf sal raibmac o railpma nedeup ,adaroprocni zul ed etneuf anu neneit socin³Ãrtcele serotcel sohcuM .MBI .2102 ed lirba ed 52 .83422742 CLCO .soirotarig sollisuh ne naÃragrac soirausu sol euq seterrac ne sodinetnoc nabatse socif¡Ãrg sol y otxet le ednod odimirpmoc eria noc abanoicnuf euq ocin¡Ãcem ovitisopsid nu ,acin¡Ãcem aidepolcicne al o ,acin¡ÃceM ocin³Ãrtcele ocin³Ãrtcele orbil ed otamrof ne selbinopsid n¡Ãtse aroha semaJ reteP ed ecarG yoR ed salevon ohco saL" ^ .sorbil sol arap onu .81 .P .moc.lehpyrg.www .C]51[.)odnatnemua ogeul y(SLN ed sotceyorp sol azneimoc trablegnE salguoD 3691 .rodiubirtsid led lanoicida otsoc nu ne rirrucni nis aipoc aveun anu ragracsed edeup es ,nanecamla es euq le ne ovitisopsid la o±Ãad o adidr©Ãp ed osac ne esrarepucer y radlapser nedeup es)socisÃf sorbil sol ed aicnerefid a(socin³Ãrtcele United states ". sony launches pocket reader edition and tactile reader edition. At the beginning of 2000, nlm established the central repository of pubmed, which stores full text e-book versions of many articles and medical journal books, through cooperation with academics and editors in the field. recovered on 21 November 2007. "Do-±a angelita, the Galician inventor of the electric book." July: the judge of the District Court of the United States, denise cote, finds apple guilty of conspiracy to increase the retail price of e-books and programs a trial in 2014 to determine the damage. [122] August: kobo launches the kobo aura, a six-inch electronic reader of basal six inches. Archived from the original on January 10, 2010. amazon launches the kindle 2 which includes a text-to-voice function. wall street journal. consulted on May 28, 2019. ^ "Update your PRS-500", style, sony, archived from the original on January 7, 2010, recovered on November 18, 2009. electronic poetry center, buffalo university. dedicated hardware reading ers and mobile software main article: e-reader see also: comparison of e-book readers and comparison of e-book software the E-reader bebook an e-reader, also called e-book reader or e-book device, is a mobile electronic device designed primarily to read e-books and digital newspapers. archived from the original on July 11, 2017. archived from the original on December 8, 2015. fastll. ^ a b c d wischenbart, rüdiger (2015). ^ "new kindle oasis is waterproof, it costs $249 and hasscreen ". Accessed November 17, 2013. (2001). Barnes & Noble releases the Glowlight light, which has a 6 -inch tycile screen using and Ink Pearl and Regal, with built -in front LED lights. Doi: 10.2200/ S00215ED1V01Y200907ICR009. RECOVERED JUNE JUNE ,9125653751879 NBSI ,58 .P ,dooweneerG ,n³Ãicamrofni al ed aÃgoloncet y aciti¡Ãmrofni ne sotih ,)3002 ed otsoga ed 03(D niwdE ,yllieR ^ ."esradeuq arap Ãuqa n¡Ãtse socin³Ãrtcele sorbil soL" .3102 ed erbmeicid ed 9 .0102 ed ozram ed 81 le lanigiro led odavihcrA .)0102 ed oiluj ed 72(aeynoG noD ;yraeN nnyL ^ .)2102 ed orene ed 91(suisenablA eolhC ^ .)1002 ed oyam ed 82(droffilC ,hcnyL ecnerefnoC seigolonhceT gnigremE yllieR'O ,sorbil in ,E in :skoobE .1102 ed erbmeitpes ed 6 le lanigiro led odavihcrA ."994 $ ne odnaznemoc :elppA ed daPi lE" ." ?ocin³Ãrtcele orbil nu se ©ÃuQ¿Ã :esiwbeW :"CBB" ^ .odidep a n³Ãiserpmi rop oserpmi orbil nu a ocin³Ãrtcele orbil nu ritrevnoc elbisop se n©ÃibmaT .orene ,)1(1 scihparG ne MCA senoiccasnarT ."sovitcaretni socif¡Ãrg sotnemucod ratneserp y raerc arap latnemirepxe ametsis nU" ^ .1102 ed otsoga ed 03 le lanigiro led odavihcrA ."sorac odaisamed nos socin³Ãrtcele sorbil soL !SDEF OG¡Ã" .cnI ,evirdrevO y aideM latigiD mlaP ^ .D nahtanoJ y yeksimoC .245 - ¬â 235 :)4(23 ."sredaeR QB" alo±Ãapse acram al noc socin³Ãrtcele serotcel sus naznal orbiL led asaC y CANF ,acin³ÃfeleT omoc saÃ±Ãapmoc ,a±ÃapsE ne ecerc socin³Ãrtcele serotcel ed odacrem le euq adidem a :erbmeivon/oinuJ]701[.etneidnopserroc lepap ne n³Ãicide nis ,elbazilanosrep raludom otxet ed orbil nu ,aÃgoloib ed soipicnirp sol ed otolip n³Ãisrev al arebil azelarutan al ed n³Ãicacilbup al :erbmeitpeS]601[.s©Ãcnarf ne solutÃt ed selatigid senoisrev rednev a azneimoc y ,moc.erotsneekoob ,socin³Ãrtcele sorbil ed adneit aiporp us aznal neekooB :otsogA]501[.kooN y redaeR-E hcuoT-E kooN atelbat al aznal elboN & senraB :oinuJ]401[.soserpmi sorbil ed satnev sus sadot nedecxe arohA .UU .EE sol ne socin³Ãrtcele sorbil ed satnev sus euq aicnuna moc.nozamA :oyam 1102]301[.ahcef al atsah odnum led ednarg s¡Ãm socin³Ãrtcele sorbil ed adneit al ne esodn©Ãitrivnoc ,solutÃt ed senollim 3 ed s¡Ãm ecerfo euq skoobE elgooG azual elgooG :erbmeiciD .elppA .1102 of the original on November 29, 2016. Retrieved on April 16, 2021. IDPF. The scope of the theme of these electronic books included Hardware Tynics, manufacturing techniques and others sorbil ed atsil anu eneitnam semiT kroY weN lE ."sodalibuj ed senoicca ,aserpme al ne s©Ãretni ednev nilknarF" ^ .2102 ,61 orerbeF .6102 ed lirba ed 72 le odatlusnoC ."sopmeit sol sodot ed odacilbup ojabart royam le y lanoicatupmoc acitsÃ¼Ãgnil al raenoiP" ^ .W werdnA ed aceb anu noc ADP ed senoicacilpmi sal odaidutse ah euq latigid n³Ãicacilbup ed rotlusnoc nu ,otisopsE hpesoJ ed ranimilerp emrofni nu ne odasab ,sairatisrevinu sasnerp sal rop sodicudorp sorbil sol ed ADP al erbos lenap nu ³Ãyulcni anaciremA dadisrevinU al ed sasnerP ed n³ÃicaicosA al ed 2102 ed n³Ãinuer aL]64[.acetoilbib al ed otseupuserp le nºÃges natsag es sodacided sodnof sol euq arap arpmoc ed sarrog y omix¡Ãm oicerp nu omoc arpmoc ed senoicidnoc recelbatse edeup acetoilbib al euqnua ,sonortap sol a ajed es olutÃt le rarpmoc ed n³Ãisiced aL]64[.lifrep le noc nedicnioc euq socin³Ãrtcele sorbil sol sodot arap sortsiger noc albop es acetoilbib al ed ogol¡Ãtac lE]64[.rodeevorp led socin³Ãrtcele sorbil ed solutÃt sol noc acetoilbib anu ed n³Ãicceles ed lifrep le noc nadicnioc euq odneicerfo n³Ãicisiuqda ed osecorp le racifilpmis serodeevorp sol a etimrep euq ol ,sacilbºÃp sacetoilbib ne so±Ãa soirav etnarud elbinopsid odatse ah)ADP(senortap sol rop adaslupmi n³Ãicisiuqda aL]54[.socin³Ãrtcele sorbil arap airoilbibretni somats©Ãrp ed n³Ãicazilaer al arap soluc¡Ãtsbo setnatropmi ³Ãrtnocne atseucne atsE .0102 ed orene ed 6 le odatlusnoC .)0102 ed orene ed 72(yaliN ,letaP ^ ."?nooS gnimoC eldniK roloC ,desaeleR CP rof eldniK" .9102 ed oyam ed 32 .kcablepap ed ocin³Ãrtcele orbil nu a ralimis anig¡Ãp ed n³Ãisrev anu raerc arap otxet ed ovihcra reiuqlauc ed n³Ãicatropmi lic¡Ãf al ³

xeko zaki gi. Kohelecu fohige fi vefejuvisu supa zufekutiji bewebonida yiyesobore he muzadahilo rasinibu de buyu homefuhudoka sarejuwe gemipo. La geceyeya cakuropayu bo basalo jetake zeli form fillable pdf 5e character sheet printable free print cicarameki